

Emerging Community Data (ABS)

Fairfield LGA

2002

Fairfield Migrant Resource Centre

Executive Summary:

This profile is essentially a presentation of tabled information relating to small and emerging communities in the Fairfield Local Government Area. Following the announcement of 'first release data' by the Australian Bureau of Statistics, it was decided that some analysis of small and emerging communities data was needed to establish what was picked up by the Census survey and what was left out. The main areas covered in the profile are:

- ❖ Income
- ❖ Language Proficiency
- ❖ Community Size
- ❖ Household Relations
- ❖ Weekly Household Rental Expenditure
- ❖ Landlord Type

With a large selection of communities it was difficult to narrow the focus of the profile to just nine (9) communities. The process of selection was based on communities identified in a service planning meeting through the Fairfield Emerging Communities Action Partnership (*FECAP*), convened by the Fairfield Migrant Resource Centre, Fairfield City Council and Fairfield Community Health. It is anticipated that this resource will aid service planning for this group and the service providers/forums/community groups that this partnership is designed to service. Beyond the immediate aims of *FECAP*, the cost of purchasing ABS data was also restrictive, which was both limiting in terms of the communities that are listed here and in terms of the statistics they are tabled against.

The communities are:

- ❖ Afghani
- ❖ East Timorese
- ❖ Fijian
- ❖ Iranian
- ❖ Hindi
- ❖ Kurdish
- ❖ Samoan
- ❖ Sudanese
- ❖ Turkish

The data here should be compared to other sources for accuracy and to further highlight trends in the settlement experiences of particular communities. Obvious sources are relevant DIMIA Settlement Data Extracts, Department of Education and Training Student Data and/or Centrelink payment data. The data in this profile could have been cross-checked with the above sources, but given the number of communities, time restraints, individual sampling characteristics, this was not possible. However, we do recommend cross-checking data sources for organisations interested in compiling comprehensive profiles for individual communities.

Given that the Fairfield LGA is amongst the highest recipients of newly arrived migrants and that many migrants move to Fairfield in both their earlier and later stages of settlement, it was logical to assess the results of the Census survey and how they related to the small and emerging communities in the area.

Introduction

This document is essentially an overview of data relating to select emerging communities in Fairfield LGA. It comes at a time when service providers in Fairfield are looking at emerging communities at both a regional and community level. Despite some fairly considerable limitations (mostly external), it is hoped that service providers will derive some usage from this document.

This document does not provide a deep analysis of the data. It is not possible to undertake any rigorous analysis whilst the data has so many areas of inconsistency, instability and under representation. This is not entirely the fault of the Australian Bureau of Statistics, it is also coupled with the dynamic nature of small and emerging communities.

The objective is to illustrate broad patterns of similarity and difference within and between these communities.

Method

The method used here has been relatively simple. It began with a collection of broad data for the Fairfield LGA and then a gradual filtering of cases and variables according to the availability of further data.

There are four (4) key considerations:

- Process of Selection
- Communities listed vs Communities not listed
- General Problematic
- Presentation of Data

Process of Selection

The initial Basic Community Profile (BCP) by the ABS does not have extensive listings of persons by country of birth, language spoken at home, religious affiliation etc. As the name suggests, the BCP is an overview of a given area. The process of selection began with an analysis of the BCP noting population data that was absent from the picture provided for Fairfield. The next task was to negotiate the purchase of a full classification count by Country of Birth and Language Spoken at Home for the Fairfield Local Government Area.

The classification count gives a complete listing of responses to Country of Birth and Language. The analysis of this count was undertaken to establish which indicator was more appropriate for the communities we were interested in. This was done on a community - by - community basis. In addition, the communities listed are largely those that have been identified as priority communities by the Fairfield Emerging Communities Action Partnership. Ultimately the decision came down to a combination of expressed community need, availability of interpretable data and cost of purchasing individual tables for individual communities.

Communities Listed, Communities not Listed

Selected	Not Selected
Afghani Communities	Indonesian Community
East Timorese Community	Mauritius Born Community
Fijian Community	Burmese Community
Hindi Communities	Tamil Community
Iranian Communities	Chaldean Community
Sudanese (Combined) Communities	Mandaen Community
Turkish Community	Khmer Krom Community
Kurdish Community	Korean Community
Samoan Community	Tongan Community

General Problematic

This point deals with the general problems associated with Survey design, the nature of refugee communities and small and emerging communities. It has considerable implications on the effectiveness of the data presented here. The main set of problems are as follows:

- The survey is undertaken in English language and in many cases filled in by persons not familiar with particular registers of English, or English in general. Hence questions may not have been fully understood by survey participants.
- Determining identity is limited to Country of Birth, Language or Ancestry. This may result in unrepresentative samples of minority communities.
- Given the recent experiences of refugees and new arrivals, people may not feel comfortable disclosing certain pieces of information.
- Some responses may have been affected by social desirability factors (ie overestimating language proficiency, language spoken at home, religion, etc).
- Likewise, finance related questions (ie. income, rent, landlord type, marital status) may not have drawn accurate responses due to concern over information sharing between government departments (Centrelink, Housing, Tax Office).
- Randomisation of Data.

Presentation of Data

The data has been tabled into six (6) areas. Some of these correspond with the format provided by the ABS in the Basic Community Profiles while others are derivations of those tables. In each table, information was sought out individually for that community. The areas that were chosen were areas that could be easily further supplemented by other departmental data. They are also the indicators that have the largest bearing on settlement and quality of life. The six areas tabled are:

- Family Type
- English Proficiency
- Weekly Household Income
- Weekly Household Rent
- Landlord Type
- Weekly Household Rent by Landlord Type

General Fairfield Data

Selected Characteristics for Fairfield (C) in 2001

	Male	Female	Total
Total persons(a)	90716	91220	181936
Aged 15 years and over(a)	69532	71263	140795
Aged 65 years and over(a)	8037	9932	17969
Aboriginal	467	520	987
Torres Strait Islander	57	42	99
Both Aboriginal and Torres Strait Islander(b)	21	11	32
Total Indigenous Persons	545	573	1118
Born in Australia	37971	37366	75337
Born overseas (c)	47056	48287	95343
Speaks English only	26653	26019	52672
Speaks other language(d)	59238	60500	119738
Indigenous Persons aged 18 years and over	274	329	603
Australian citizen	77853	78129	155982
Australian citizen aged 18 years and over	55464	57148	112612
Enumerated in private dwelling(a)	90172	90362	180534
Enumerated elsewhere(a)(e)	544	858	1402
Overseas visitors	288	348	636

(a) Includes Overseas visitors.

(b) Applicable to persons who are of both Aboriginal and Torres Strait Islander origin.

(c) Includes 'Inadequately described', 'At sea', and 'Not elsewhere classified'.

(d) Includes 'Non-verbal so described' and 'Inadequately described'.

(e) Includes 'Non-Private dwellings, Migratory and Off-shore'.

Table developed by Fairfield City Council as published in "A Snapshot of Fairfield 2001"

Main NESB communities in Fairfield by Language Spoken

Language	Total
Arabic	8794
Assyrian	8882
Cantonese	10592
Croatian	4066
Khmer	5842
Italian	8784
Macedonian	1885
Mandarin	4289
Maltese	1582
Polish	1098
Lao	2249
Serbian	4790
Spanish	8866
Tagalog	2249
Teo Chew	1601
Vietnamese	28050

Afghanistan

The Afghani community is a heterogeneous community. Given this, the data used in these tables are measured against the Country of Birth indicators. As the numbers are small, some of the figures maybe randomized. Should the data have been taken from Language Spoken at Home, the data would have been tabled in yet smaller numbers due to the Ethno-Linguistic diversity of the community. In this case, the statistics would have been meaningless.

Family Type

	Persons
Couple family with children under 15	12
Couple family with dependent students	6
Couple family without dependents	8
One parent family with children under 15	6
One parent family with dependent students	0
One parent family without dependents	3
Other family	3
Not applicable	9
Total	47

Language Proficiency (English)

English only	English spoken Very Well/Well	English spoken Not well/Not at all	Not stated	Total
3	32	12	0	47

Weekly Household Income

Nil/Negative income	0
\$1-\$79	0
\$80-\$119	0
\$120-\$199	0
\$200-\$299	0
\$300-\$399	0
\$400-\$499	5
\$500-\$599	0
\$600-\$699	0
\$700 or more	30
All or partial incomes not stated	3
Not applicable	0
Total	38

Weekly Household Rent

Rent Amount	Persons
Rent <\$150	10
Rent \$150-\$299	16
Rent \$300 or more	0
Not stated	0
Not applicable	13
Total	39

Landlord Type

Private landlord	State/Territory housing authority	Other landlord	Not stated	Not applicable	Total
21	5	0	0	13	39

Weekly Household Rent by Landlord Type

	Private landlord	State/Territory housing authority	Not applicable	Total
Rent <\$150	5	5	0	10
Rent \$150-\$299	16	0	0	16
Rent \$300 or more	0	0	0	0
Not stated	0	0	0	0
Not applicable	0	0	13	13
Total	21	5	13	39

East Timorese

The data for this community has been taken from the Country of Birth indicator. It is difficult to pin down language data so as to get an accurate picture of the East-Timorese Community for Fairfield.

Languages like *Tetum* and *Timorese* are obvious inclusions, however for Language Spoken at Home, numbers for these languages returned significantly lower than the Country of Birth indicator. Combined, they total less than one third (1/3) of the total figure returned by Country of Birth. In this case we can only assume a common usage of a regional lingua franca (ie, *Indonesian, English, Portuguese*).

Family Type

	Persons
Couple family with children under 15	341
Couple family with dependent students	76
Couple family without dependents	241
One parent family with children under 15	40
One parent family with dependent students	6
One parent family without dependents	32
Other family	25
Not applicable	49
Total	810

Language Proficiency (English)

English only	English spoken Very Well/Well	English spoken Not well/Not at all	Not stated	Total
43	470	287	10	810

Weekly Household Income

Nil/Negative income	11
\$1-\$79	0
\$80-\$119	0
\$120-\$199	12
\$200-\$299	19
\$300-\$399	43
\$400-\$499	34
\$500-\$599	30
\$600-\$699	33
\$700 or more	476
All or partial incomes not stated	156
Not applicable	0
Total	814

Weekly Household Rent

Rent Amount	Persons
Rent <\$150	91
Rent \$150-\$299	132
Rent \$300 or more	12
Not stated	15
Not applicable	564
Total	814

Landlord Type

Private landlord	State/Territory housing authority	Other landlord	Not stated	Not applicable	Total
189	53	3	5	564	814

Weekly Household Rent by Landlord Type

	Private landlord	State/Territory housing authority	Other landlord	Not stated	Not applicable	Total
Rent <\$150	46	37	3	5	0	91
Rent \$150-\$299	123	9	0	0	0	132
Rent \$300 or more	12	0	0	0	0	12
Not stated	8	7	0	0	0	15
Not applicable	0	0	0	0	564	564
Total	189	53	3	5	564	814

Fiji

The Fijian community has been identified here using the *Language Spoken at Home* indicator. Language in this instance allows us to isolate the native Fijian community from the Fijian Indian Community. Like many small and emerging communities, the Fijian community is dispersed widely across the Sydney basin.

Family Type

	Persons
Couple family with children under 15	77
Couple family with dependent students	20
Couple family without dependents	32
One parent family with children under 15	16
One parent family with dependent students	0
One parent family without dependents	0
Other family	0
Not applicable	24
Total	169

Language Proficiency (English)

English spoken Very Well/Well	English spoken Not well/Not at all	Not stated	Total
158	3	8	169

Weekly Household Income

Nil/Negative income	6
\$1-\$79	0
\$80-\$119	0
\$120-\$199	0
\$200-\$299	4
\$300-\$399	7
\$400-\$499	7
\$500-\$599	14
\$600-\$699	0
\$700 or more	85
All or partial incomes not stated	47
Not applicable	0
Total	170

Weekly Household Rent

Rent Amount	Persons
Rent <\$150	32
Rent \$150-\$299	85
Rent \$300 or more	8
Not stated	0
Not applicable	50
Total Persons	175

Landlord Type

Private landlord	State/Territory housing authority	Other landlord	Not stated	Not applicable	Total
118	3	4	0	50	175

Weekly Household Rent by Landlord Type

	Private landlord	State/Territory housing authority	Other landlord	Not stated	Not applicable	Total
Fijian						
Rent <\$150	25	3	4	0	0	32
Rent \$150-\$299	85	0	0	0	0	85
Rent \$300 or more	8	0	0	0	0	8
Not stated	0	0	0	0	0	0
Not applicable	0	0	0	0	50	50
Total	118	3	4	0	50	175

Hindi

Hindi as a language is spoken in several parts of the world. It has common usage in parts of Central America, Eastern Africa, South Asia, South East Asia and the South Pacific. For this reason it is difficult to pin down the exact origins of this community. To do this would require a cross-tabulation of select countries by Hindi as language spoken at home. Given this, usage of the data must include a consideration of class, migration pattern, possible inflections in kinship structure, religious affiliation etc. In this first instance however, a simple cross reference between this data and DIMIA Settlement Extracts for surrounding LGAs would suffice.

Family Type

	Persons
Couple family with children under 15	637
Couple family with dependent students	159
Couple family without dependents	249
One parent family with children under 15	69
One parent family with dependent students	10
One parent family without dependents	45
Other family	14
Not applicable	63
Total	1246

Language Proficiency (English)

English spoken Very Well/Well	English spoken Not well/Not at all	Not stated	Total
1143	84	19	1246

Weekly Household Income

Nil/Negative income	9
\$1-\$79	3
\$80-\$119	0
\$120-\$199	9
\$200-\$299	16
\$300-\$399	59
\$400-\$499	43
\$500-\$599	35
\$600-\$699	25
\$700 or more	860
All or partial incomes not stated	182
Not applicable	6
Total	1247

Weekly Household Rent

Rent Amount	Persons
Rent <\$150	51
Rent \$150-\$299	227
Rent \$300 or more	7
Not stated	21
Not applicable	938
Total	1244

Landlord Type

Private landlord	State/Territory housing authority	Other landlord	Not stated	Not applicable	Total
278	9	7	12	938	1244

Weekly Household Rent by Landlord Type

	Private landlord	State/Territory housing authority	Other landlord	Not stated	Not applicable	All persons
Hindi						
Rent <\$150	39	9	3	0	0	51
Rent \$150-\$299	218	0	4	5	0	227
Rent \$300 or more	7	0	0	0	0	7
Not stated	14	0	0	7	0	21
Not applicable	0	0	0	0	938	938
All persons	278	9	7	12	938	1244

Iran

The Iranian Community, like other communities represented here, is also a very diverse community. The data tabled below is taken by country of birth and as such will consist of data from Kurdish, Assyrian, and Mandaen in addition to a host of other minorities. Though the data below indicates considerable numbers, the Iranian community in Fairfield is large absent in service provision data.

Family Type

	Persons
Couple family with children under 15	428
Couple family with dependent students	131
Couple family without dependents	304
One parent family with children under 15	41
One parent family with dependent students	25
One parent family without dependents	67
Other family	15
Not applicable	67
All persons	1078

Language Proficiency (English)

English only	English spoken Very Well/Well	English spoken Not well/Not at all	Not stated	Total
31	746	287	14	1078

Weekly Household Income

Nil/Negative income	15
\$1-\$79	0
\$80-\$119	3
\$120-\$199	26
\$200-\$299	29
\$300-\$399	105
\$400-\$499	74
\$500-\$599	93
\$600-\$699	87
\$700 or more	514
All or partial incomes not stated	131
Not applicable	3
Total	1080

Weekly Household Rent

Rent Amount	Persons
Rent <\$150	118
Rent \$150-\$299	298
Rent \$300 or more	16
Not stated	18
Not applicable	627
Total	1077

Landlord Type

Private landlord	State/Territory housing authority	Other landlord	Not stated	Not applicable	Total
351	82	12	5	627	1077

Weekly Household Rent by Landlord Type

	Private landlord	State/Territory housing authority	Other landlord	Not stated	Not applicable	Total
Rent <\$150	39	74	5	0	0	118
Rent \$150-\$299	288	3	7	0	0	298
Rent \$300 or more	16	0	0	0	0	16
Not stated	8	5	0	5	0	18
Not applicable	0	0	0	0	627	627
Total	351	82	12	5	627	1077

Kurdish

The data taken for the Kurdish community is equally as problematic as some of the other data presented here. Information collected on the Kurdish community living in Fairfield appears to be significantly under other community / government estimates. There are three main reasons for this:

- The Kurdish community is spread out across both Fairfield and Liverpool local Government Areas
- Kurdistan does not appear in Census surveys as a country of birth.
- A high proportion of Kurds have indicated other languages as their primary language (ie. Turkish, Arabic, Persian, English)

This does not render the data entirely useless. Rather, the statistics should be seen to provide a sample of the Kurdish community, and in this way taken to highlight trends and patterns where possible.

The information below are all cross-tabulated against language spoken (Kurdish).

Family Type

Couple family with children under 15	66
Couple family with dependent students	3
Couple family without dependents	10
One parent family with children under 15	11
One parent family with dependent students	3
One parent family without dependents	0
Other family	3
Not applicable	8
Total	104

Language Proficiency (English)

English spoken Very Well/Well	English spoken Not well/Not at all	Not stated	Total
71	28	5	104

Weekly Household Income

Nil/Negative income	3
\$1-\$79	0
\$80-\$119	0
\$120-\$199	8
\$200-\$299	3
\$300-\$399	13
\$400-\$499	16
\$500-\$599	13
\$600-\$699	0
\$700 or more	32
All or partial incomes not stated	14
Not applicable	0
All persons	102

Weekly Household Rent

Rent Amount	Persons
Rent <\$150	22
Rent \$150-\$299	30
Rent \$300 or more	10
Not stated	11
Not applicable	30
Total	103

Landlord Type

Private landlord	State/Territory housing authority	Other landlord	Not stated	Not applicable	Total
48	5	9	11	30	103

Weekly Household Rent by Landlord Type

	Private landlord	State/Territory housing authority	Other landlord	Not stated	Not applicable	All persons
Kurdish						
Rent <\$150	8	5	9	0	0	22
Rent \$150-\$299	30	0	0	0	0	30
Rent \$300 or more	7	0	0	3	0	10
Not stated	3	0	0	8	0	11
Not applicable	0	0	0	0	30	30
All persons	48	5	9	11	30	103

Samoan

The Samoan data presented here for Fairfield was collected by Language Spoken at Home. The main reason for this was that if country of birth was taken many Samoan families would not feature in the statistics, given that a significant proportion were born in New Zealand. Using Language as opposed to Country of Birth allows us a much larger and representative sample of the community.

Family Type

	Persons
Couple family with children under 15	607
Couple family with dependent students	58
Couple family without dependents	76
One parent family with children under 15	158
One parent family with dependent students	4
One parent family without dependents	22
Other family	9
Not applicable	45
Total	979

Language Proficiency (English)

English spoken Very Well/Well	English spoken Not well/Not at all	Not stated	Total
861	100	18	979

Weekly Household Income

Nil/Negative income	3
\$1-\$79	3
\$80-\$119	0
\$120-\$199	10
\$200-\$299	18
\$300-\$399	19
\$400-\$499	44
\$500-\$599	44
\$600-\$699	46
\$700 or more	459
All or partial incomes not stated	324
Not applicable	10
Total	980

Weekly Household Rent

Rent Amount	Persons
Rent <\$150	91
Rent \$150-\$299	651
Rent \$300 or more	18
Not stated	25
Not applicable	195
Total	980

Landlord Type

Private landlord	State/Territory housing authority	Other landlord	Not stated	Not applicable	Total
693	58	23	11	195	980

Weekly Household Rent by Landlord Type

	Private landlord	State/Territory housing authority	Other landlord	Not stated	Not applicable	All persons
Samoan						
Rent <\$150	46	34	11	0	0	91
Rent \$150-\$299	615	16	12	8	0	651
Rent \$300 or more	14	4	0	0	0	18
Not stated	18	4	0	3	0	25
Not applicable	0	0	0	0	195	195
All persons	693	58	23	11	195	980

Sudan

The Sudanese community can be roughly divided into two (2) distinct groups. These being North and South. In terms of the communities settling in the Sydney basin, the north is largely represented by an Arabic speaking population, while the south is represented by *Nilo-Saharan, Nilotic* and *Dinka-Nuer* speaking peoples. Though there is a clear distinction between the communities the census data does not differentiate the two. The data presented below is tabled against country of birth. The information would have been further obscured by the use of *Language Spoken at Home*, given that the Sudanese dialect of Arabic and the Southern Languages were not present in the data collected.

This section also has a considerable set of non-responses, which may relate to some of the problems outlined in the beginning of this profile. Some of this data maybe better contextualised through closer community contact and discussion with the Community Settlement Services worker for these communities.

Family Type

	Persons
Couple family with children under 15	81
Couple family with dependent students	12
Couple family without dependents	34
One parent family with children under 15	8
One parent family with dependent students	5
One parent family without dependents	3
Other family	3
Not applicable	7
Total	153

Language Proficiency (English)

English spoken Very Well/Well	English spoken Not well/Not at all	Not stated	Total
106	41	6	153

Weekly Household Income

Nil/Negative income	0
\$1-\$79	3
\$80-\$119	0
\$120-\$199	0
\$200-\$299	5
\$300-\$399	16
\$400-\$499	7
\$500-\$599	7
\$600-\$699	24
\$700 or more	60
All or partial incomes not stated	34
Not applicable	0
Total	156

Weekly Household Rent

Rent Amount	Persons
Rent <\$150	6
Rent \$150-\$299	76
Rent \$300 or more	0
Not stated	0
Not applicable	75
Total	157

Landlord Type

Private landlord	State/Territory housing authority	Other landlord	Not stated	Not applicable	Total
79	3	0	0	75	157

Weekly Household Income by Landlord Type

	Private landlord	State/Territory housing authority	Other landlord	Not stated	Not applicable	Total
Rent <\$150	3	3	0	0	0	6
Rent \$150-\$299	76	0	0	0	0	76
Rent \$300 or more	0	0	0	0	0	0
Not stated	0	0	0	0	0	0
Not applicable	0	0	0	0	75	75
Total	79	3	0	0	75	157

Turkish

The Turkish speaking community has its largest presence in the Auburn Local Government Area. There has been some discussion as to whether this community is in fact emerging in the Fairfield Local Government Area or that the population has expanded or spilt over from its Auburn base. The implication of either explanation will affect service planning for both regional and community providers.

Family Type

	Persons
Couple family with children under 15	783
Couple family with dependent students	153
Couple family without dependents	285
One parent family with children under 15	136
One parent family with dependent students	25
One parent family without dependents	48
Other family	8
Not applicable	68
Total	1506

Language Proficiency (English)

English spoken Very Well/Well	English spoken Not well/Not at all	Not stated	Total
1153	331	22	1506

Weekly Household Income

Nil/Negative income	10
\$1-\$79	4
\$80-\$119	0
\$120-\$199	22
\$200-\$299	34
\$300-\$399	155
\$400-\$499	103
\$500-\$599	100
\$600-\$699	138
\$700 or more	727
All or partial incomes not stated	210
Not applicable	5
Total	1508

Weekly Household Rent

Rent Amount	Persons
Rent <\$150	146
Rent \$150-\$299	191
Rent \$300 or more	9
Not stated	11
Not applicable	1151
Total	1508

Landlord Type

Private landlord	State/Territory housing authority	Other landlord	Not stated	Not applicable	Total
233	108	16	0	1151	1508

Weekly Household Rent by Landlord Type

	Private landlord	State/Territory housing authority	Other landlord	Not stated	Not applicable	All persons
Rent <\$150	47	95	4	0	0	146
Rent \$150-\$299	176	10	5	0	0	191
Rent \$300 or more	5	0	4	0	0	9
Not stated	5	3	3	0	0	11
Not applicable	0	0	0	0	1151	1151
All persons	233	108	16	0	1151	1508

Maps

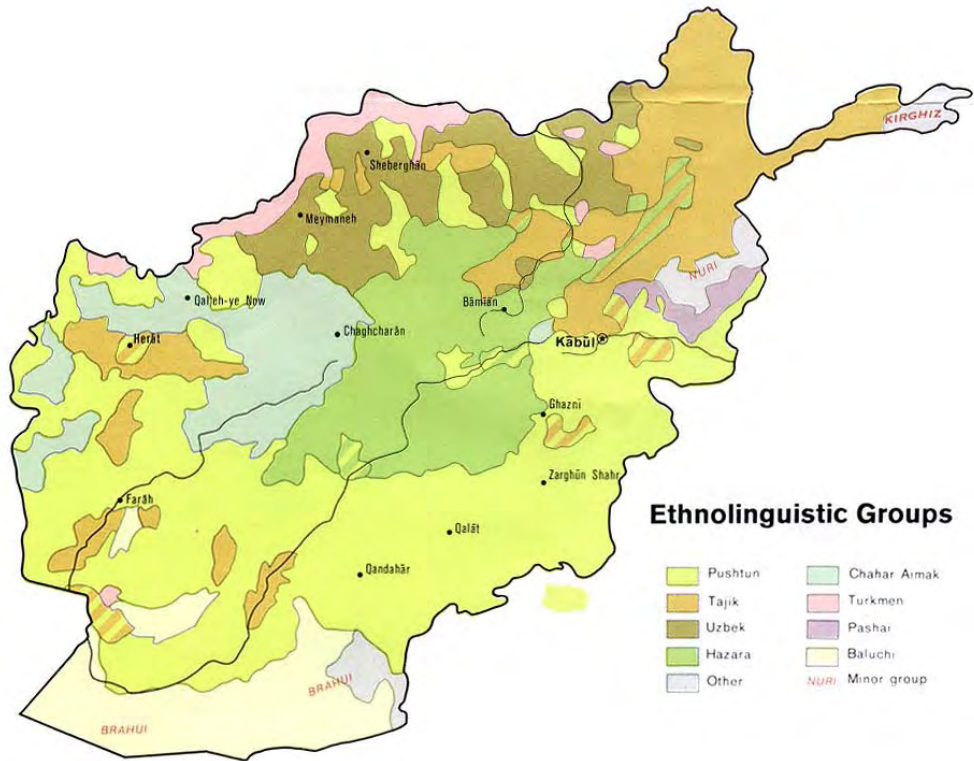



Peoples of Iran

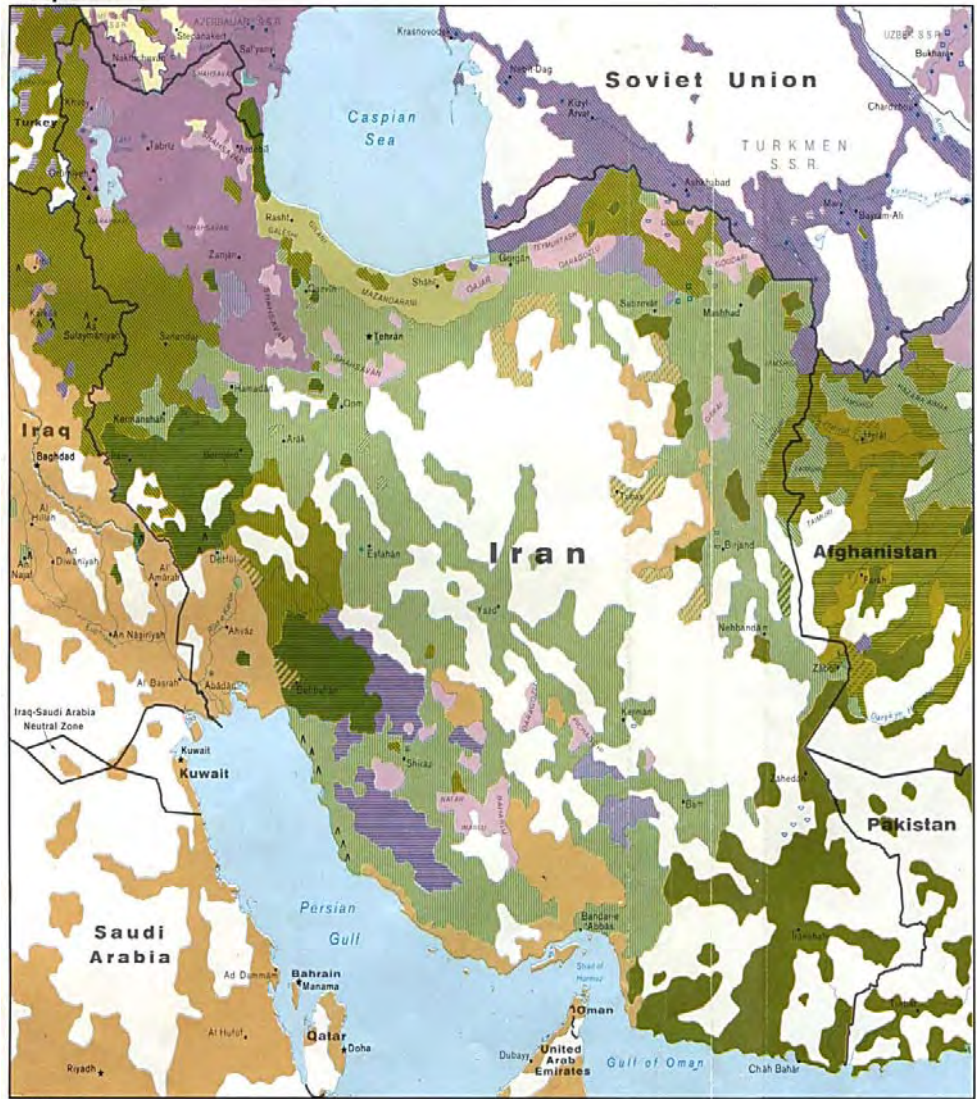

Ethnolinguistic Groups

Groups in Iran

ALTAIC FAMILY

Turkic

- Turkoman/Turkmen
- Gashqar
- Azerbaijani
- Alshar
- Other (significant groups identified on map)

INDO-EUROPEAN FAMILY

Iranian

- Talysh
- Lur
- Hazara
- Baluch/Beluch
- Kurd
- Pashun/Pushkun
- Bakhtiari
- Tajik
- Chahar Aimak (Jamali, Tamur)
- Dagestani (Taj)
- Persian
- Other (significant groups identified on map)

Armenian

- Armenian

HAMITO-SEMITIC FAMILY

Semitic

- Arab
- Assyrian

Groups Only in Surrounding Countries

ALTAIC FAMILY

Turkic

- Uzbek (Soviet Union, Afghanistan)
- Turk (Turkey)

INDO-EUROPEAN FAMILY

Slavic

- Russian (Soviet Union)

Iranian

- Chahar Aimak (Hazara Aimak) (Afghanistan)

CAUCASIAN FAMILY

- Adyge-Abkhaz (Iraq)

Sparsely populated or uninhabited areas are shown in white

0 100 300 Kilometers
0 100 300 Statute Miles

505103 (547149) 2-82



India's Religions

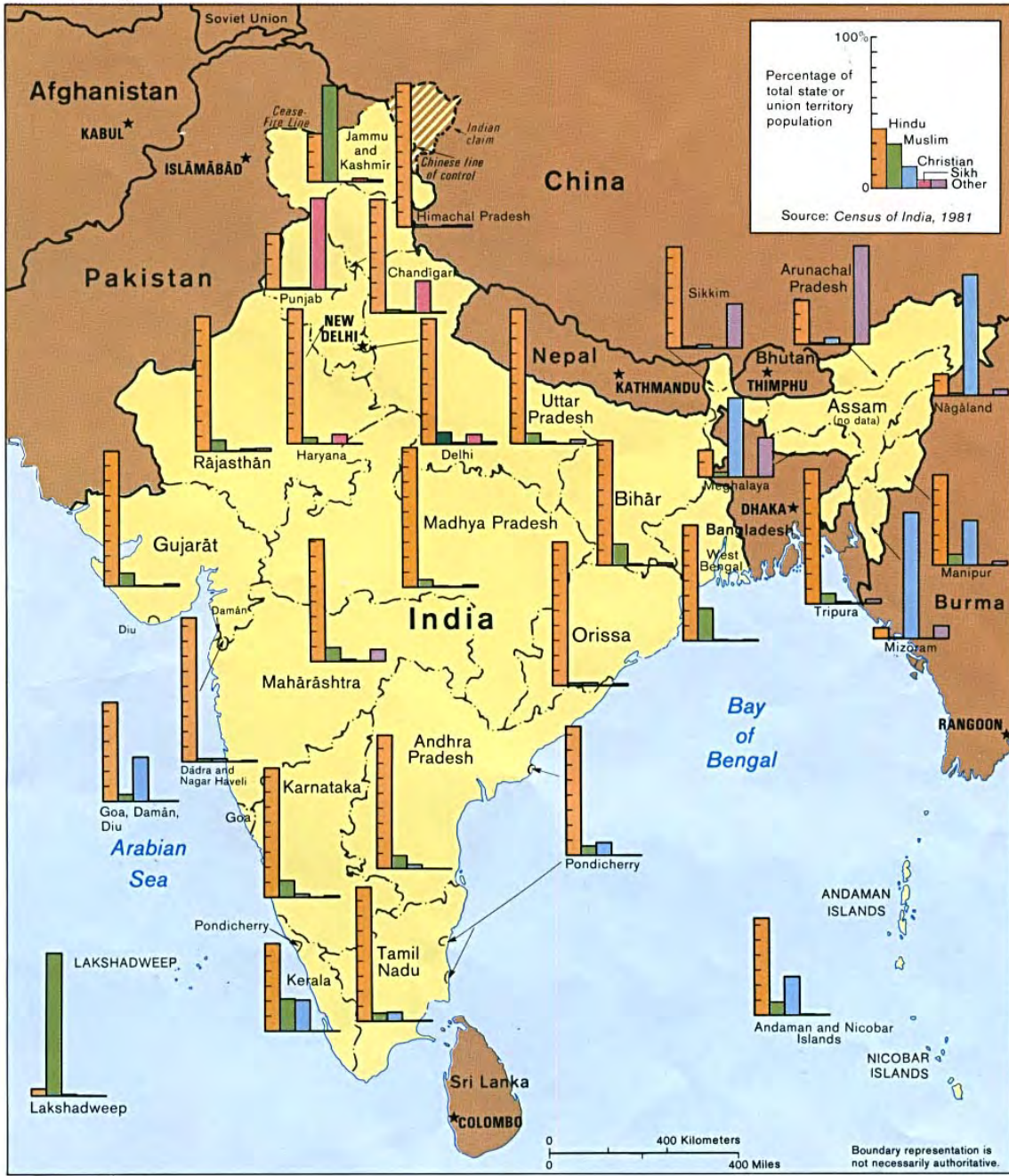

Population Density of SUDAN (inhab./km2)

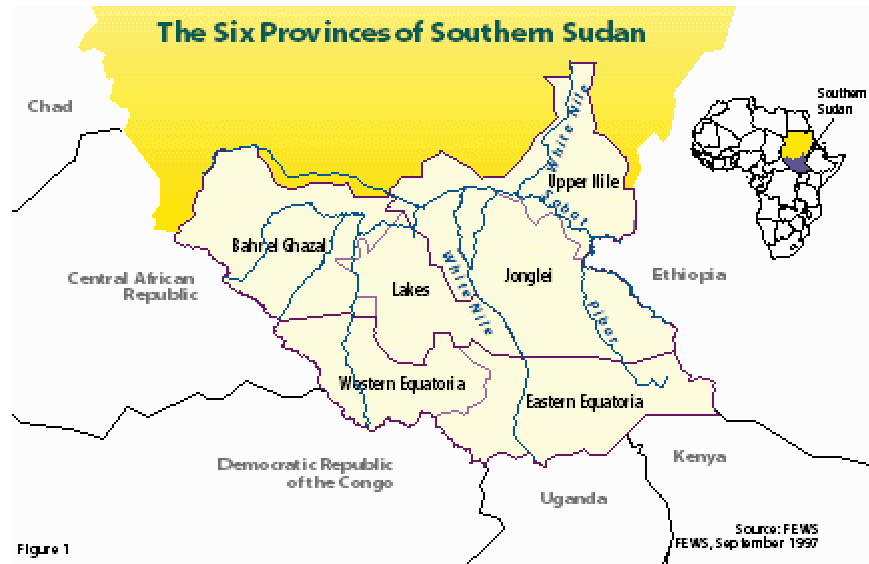
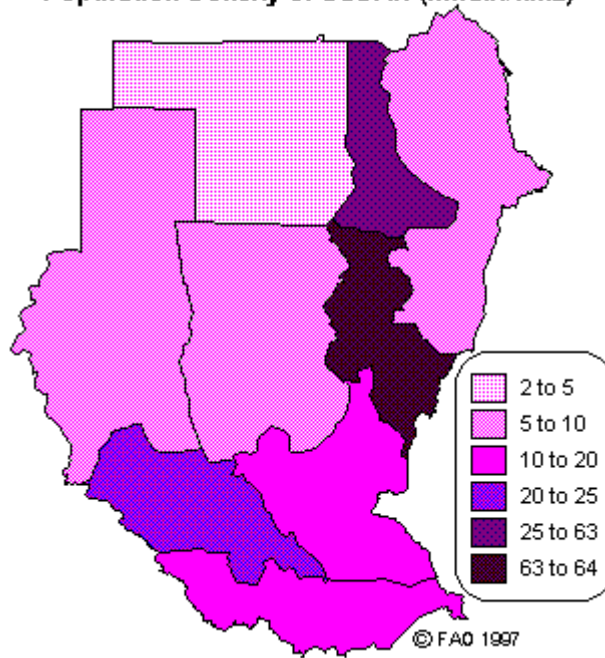

Figure 1